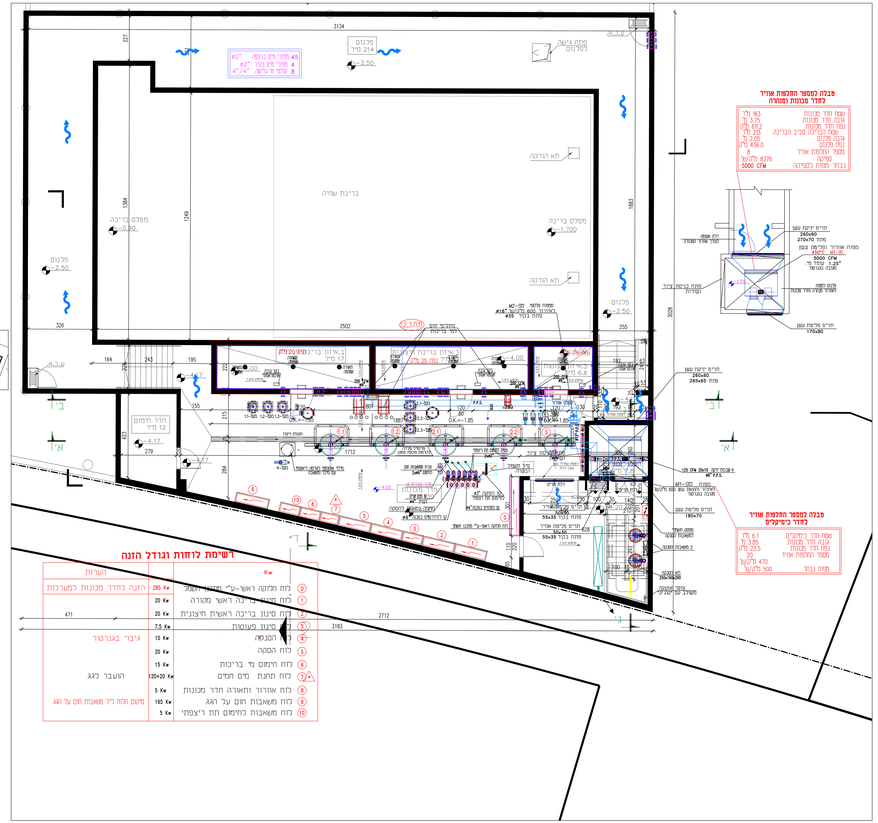

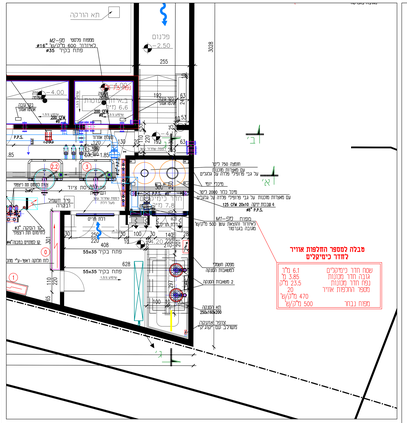

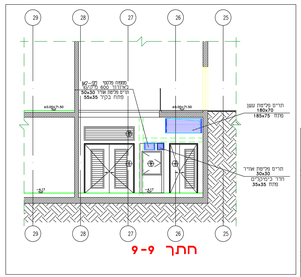

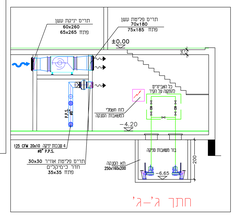

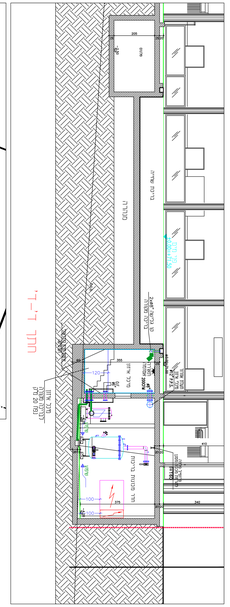

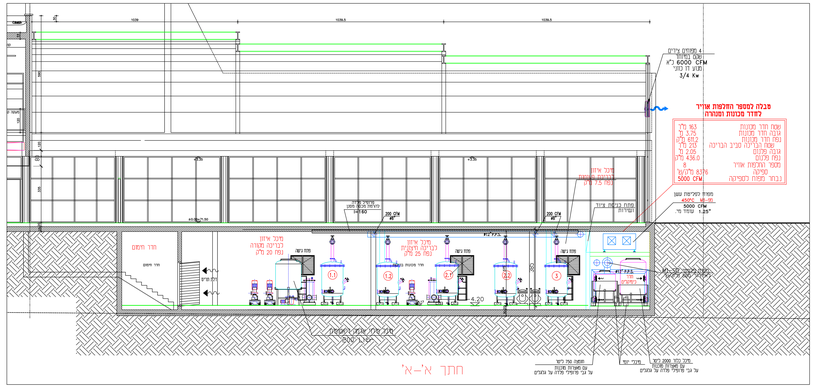

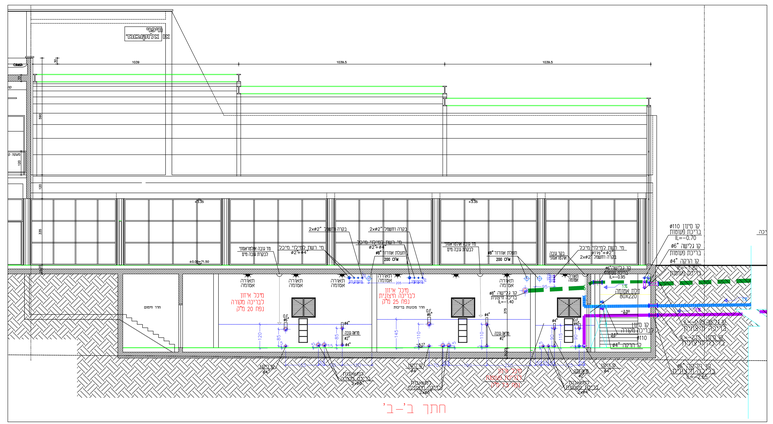

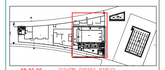

מהדורה מאוחרת
אדריכלית המדינה (מתאריך 58.02.30
המהנדס הבכיר המשרד 31.12.19
16.07.19

±0.00=+71.50

| | | |